

SSS 543

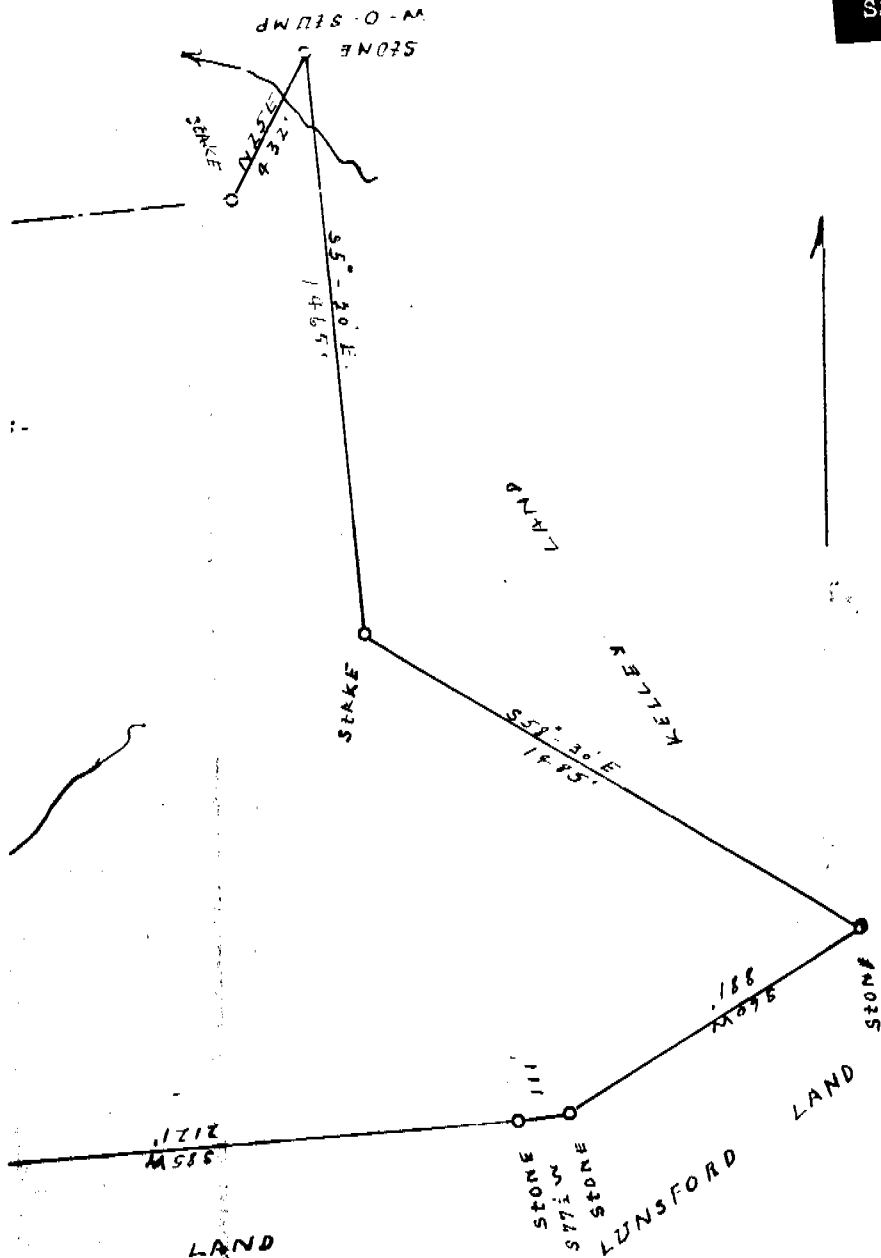

PROPERTY  
OF  
B- F- SOUTHERN  
SALUDA TOWNSHIP  
GREENVILLE COUNTY-S-C-  
SURVEYED AND PLATTED-2-9-1900  
by W. P. MORROW

scale:  $1'' = 400'$

Recorded June 14, 1972 at 9:33 A. M., #34132.